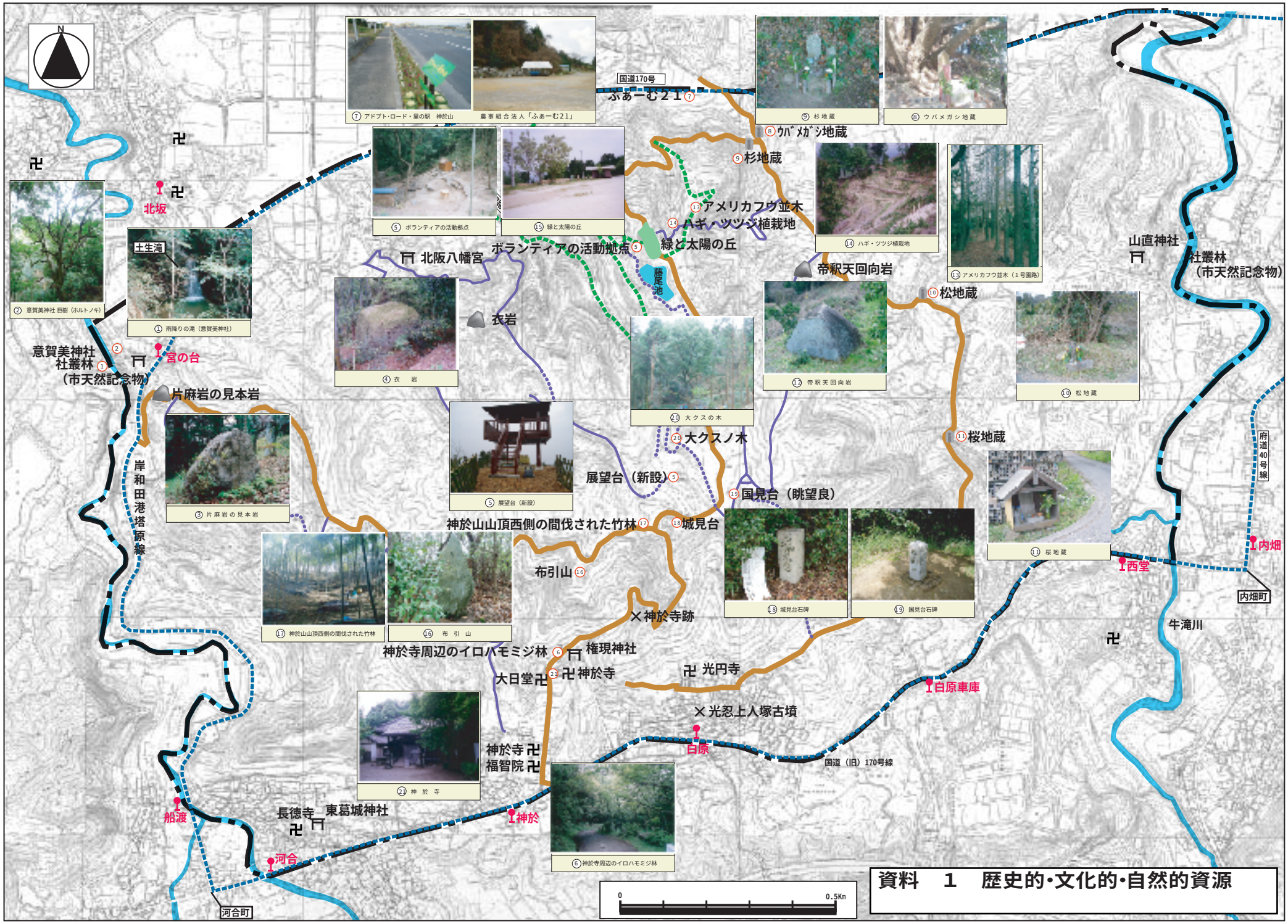

資料　１　歴史的･文化的･自然的資源